

CERTIFICATE OF SURVEY

SHEET ONE OF FOUR SHEETS

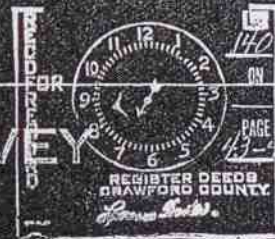

SECTION 4, T 28 N, R 3 W MAPLE FOREST TOWNSHIP CRAWFORD COUNTY

SURVEY MADE FOR GEORGE DICE, AU SABLE-MANISTEE REALTY, GRAYLING, MICHIGAN 49738

UNDER DIRECTION OF HENNING LAND SURVEY COMPANY, ROSCOMMON, MICHIGAN 48653

LAND DESCRIPTION:

LEGAL DESCRIPTION:
 Being the S 1/2 of the SE 1/4 of Section 4, T28N R3W, MAPLE FOREST TOWNSHIP, CRAWFORD COUNTY, MICHIGAN more particularly described as: Beginning at the SE corner of said Section 4 and running thence S88°57'W along section line, 2591.7 feet; thence N0°4' along N&S 1/4-line, 1313.8 feet; thence N88°44'E along 1/8-line, 2604.4 feet; thence S0°11'20"W along section line, 1322.8 feet to the point of beginning and contains 78.59 acres of land.

I HEREBY CERTIFY that the boundary of land shown and described hereon has been determined and laid out from the proportional subdivision of said Section 4; that all corner points set by this survey (indicated on the map by small circles) were marked with half-inch iron bars bearing identification caps and marker stakes set beside them, unless otherwise indicated. FURTHER, that the error of closure is no greater than 1 in 5,000 and that I have complied with the requirements of Section No. 3 of Act 132 of P.A.

George D. Henning
 GEORGE D. HENNING
 REGISTERED LAND SURVEYOR
 NO. 2240



NOTE: SECTION LINE IS 3.0' EAST OF E OF ROAD
 SHERMAN BRIDGE ROAD
 (26' WIDE R.O.W.) SECTION LINE

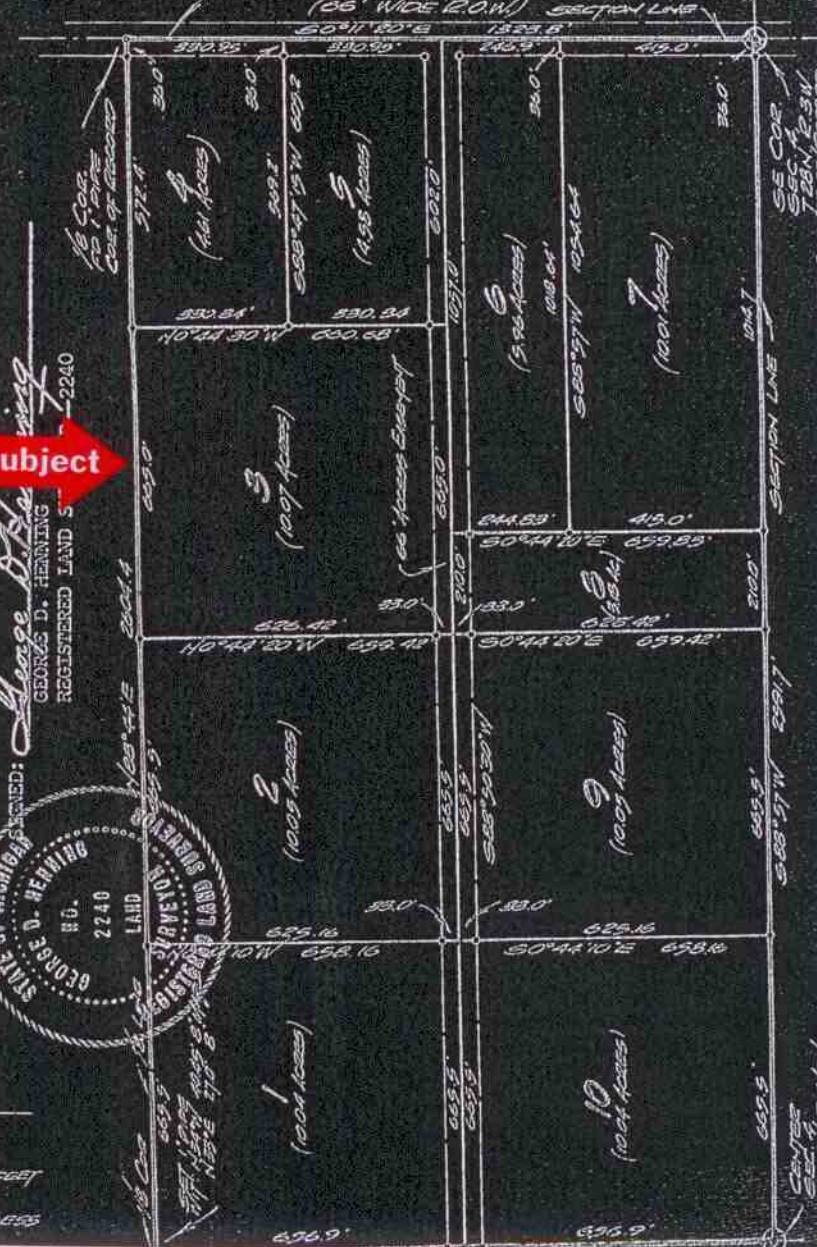

SCALE 1" = 300'
 ALL DIMENSIONS ARE IN FEET
 & DECIMALS THEREOF
 0 = SET BY IRON BAR UNLESS
 OTHERWISE NOTED